



Every patient's journey begins with you.



2021 ANNUAL REPORT

LEADERSHIP MESSAGE

Ask seasoned travelers what makes a good trip, and they'll tell you that planning for any possibility, paying attention to detail, being flexible and maintaining a sense of humor are key.

The same could be said for surviving a pandemic. After living with COVID for the past two years, we're learning to adapt to the changes it has brought to our lives. We're also reminded daily that being ready for anything is essential to not only surviving, but thriving.

Much of last year was spent strengthening BVMI to ensure we're ready for whatever challenges lie ahead. We've refreshed our three-year strategic plan to Expand Our Reach, Optimize Our Services, and Serve Our Stakeholders Better. A succession plan will keep our leadership strong, and a new investment committee will secure our financial future. We continue to diversify our Board of Trustees, and our new Associate Board will prepare a pipeline of mission-driven young professionals for future board service.

In 2021, BVMI provided our patients with high-quality healthcare, emotional support and links to social services. So much was achieved because of committed donors, volunteers, and staff – and our ever-grateful patients, who stepped up for their COVID vaccines and embraced telehealth as a possible (and sometimes preferable) alternative to an in-person clinic visit.

Every patient's journey at BVMI begins with you. We are grateful to have your support as we keep moving forward...so that our hardworking neighbors in need have a place to turn for their healthcare needs.

Sincerely,

Amanda Missey
President/CEO

Michael Faust, MD
Board Chair

PS We're beyond excited to tell you that we will soon serve more people with a second clinic in Garfield! Stay tuned for more to come.

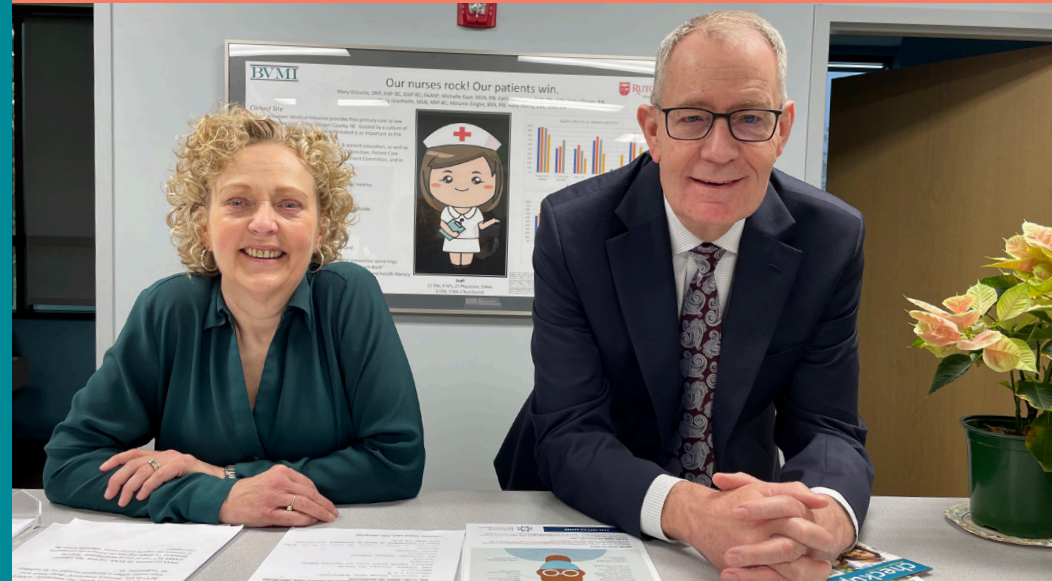

1,150

in 2021, BVMI treated 1,150 patients in 6,800 patient visits

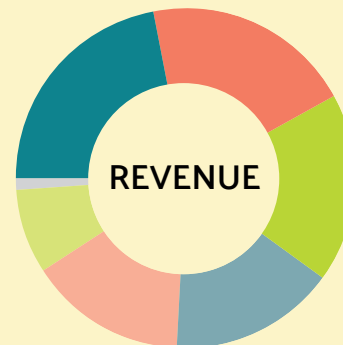

- 22% Government Grants
- 20% Foundations
- 18% In-kind
- 16% Individuals
- 15% Corporations
- 8% Special Events
- 1% Other

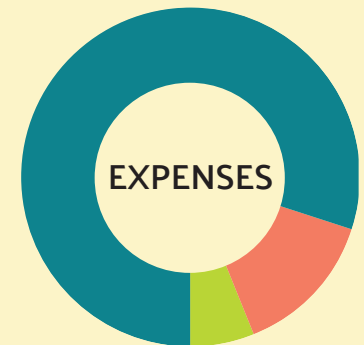

- 80% Program
- 14% Fundraising
- 6% Management & General



69%

of women who received a referral for a mammogram in 2021 got one.

WOMEN'S HEALTH

Healthy women lead to stronger, healthier families. Women make up 65% of our patient roster, and we understand their needs.

Emphasizing preventive care makes good sense. In 2021, BVMI focused on bringing women back into our clinic for their annual well-woman exams. We helped patients like Emily, who was having abdominal pain. A large cyst was found on her ovary. Thankfully, one of BVMI's volunteers, a gynecologist, was able to surgically remove the cyst.

In addition to routine exams and specialized care when needed, we continue to refer all of our female patients over the age of 40 for an annual mammogram. Women needing additional medical testing or procedures can rely on a BVMI patient navigator to help them obtain free and/or low-cost diagnostic services and other types of healthcare. Our female patients face some tough challenges. We can make their lives easier.



MISSION

Powered by passionate volunteers, BVMI delivers free, high-quality healthcare to Bergen County's working uninsured, helping them live healthy, productive lives.

BVMI Volunteers as of 12/31/2021

Alexandre Ackad, MD

Sonal Agarwal, RDN

Heidi Ahlborn, MD

Stella Ahn

Rahmat Ajagbe, BSN, RN

George M. Ajjan, DO

Britney Alcantara

Melissa Arroyo-Hernandez, RN, APN

Nancy Baker-Newman, RN

Richard Balter

Rebecca Baxt, MD

Alyssa Becker, MD

Tapas Bhowmik, MD

David Blood, MD

Patricia Bombolevicz, BSN, RN

CASE MANAGEMENT

Making ends meet is tough for most of BVMI's patients. You've helped ensure they can find the resources they need.



614
patients served



1264
visits



95+
agency partners

Our patients typically have multiple low-paying jobs. If they don't make enough money to meet basic needs, they need somewhere to turn. BVMI's Case Manager has linked hundreds of patients with agencies and organizations that can help. For example, Isabella, a single mom who has a child with mental health needs, found food and rental assistance – plus she was connected to free training that launched her career as a certified Home Health Aide.

Our Case Manager now has dedicated office space for her work. And BVMI has joined Unite New Jersey, a network of providers connected through a shared technology platform. Its members can enhance, on a larger scale, the way they coordinate care, identify service gaps and track outcomes.



Marianne Brodeck
Eva Brodtkin, RN
Irma Burgos, MD
Michael Butler, MD
Jiye Choi
Elizabeth Cole

Dale Cook
Janet Cook, RN
Timothy Corey, MD
Stephanie Cornejo
Martin Corso, MD
Enoli Crespo

Jennifer D'Elia
David Duarte
Victoria Eftychiou, MSN, APN
Eva Erb
Kathleen Fagan, PhD, APN
Clarissa Fay, APN

Diego Feijoo
Vicky Fliman, RN
Noel Friedland, MD
Dorothy Gagliardi, RN
Gary Gagliardi
Susan Geltman, LCSW

William Getreuer
Sofia Giron
Dorothy Glantz, LPN
Bella Goldberg
Landy Gonzalez, MD
Janice Goodman, BSN



30%

of BVMI patients have diabetes or pre-diabetes.

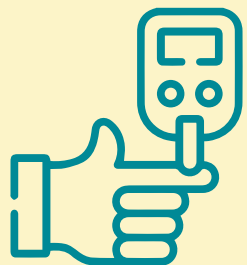

52%

of diabetic patients have controlled A1c (national benchmark is 34.7%).

DIABETES

People with diabetes and pre-diabetes can live healthier lives. We partner with our patients to meet that goal.



The Diabetes Prevention, Care and Education initiative at BVMI has had “a very good year.” Telehealth visits now play a routine role in our approach to all three components – including follow-up visits, which are essential to success. Our clinical results continue to surpass national benchmarks in diabetes care for Medicaid-eligible populations.

The ELLKAY Patient Medication Fund at BVMI helps provide vital medication for patients. It’s especially appreciated as the price for certain drugs, such as insulin, continues to rise. The Fund was established by Dr. Grishma Parikh (pictured) and husband Kamal Patel, Founder & CEO of ELLKAY. The Patels are a meaningful example of how good ideas, combined with generosity, can make a world of difference for our patients.

We’ll continue to stress the need for compassionate care, encouragement, and education when it comes to our diabetic patients. We’ll also keep doing all we can to prevent diabetes among those who are at risk.

Lisa Grohsman, APN

Martha Guardia, BSN, RN

Lina Guarin

Patty Halsall

Judith Haystrand, MSN, APN

Maryann Hew, BSN, RN

Sunwoo Hong

David Isralowitz, MD

Brian Izzo

Kristi Izzo

Kristen Jan

Patricia Joseph, MD

Andrew Kagan, MD

Satish Kashyap, MD

Ben Kim

Dasomie Kim

Ruth R. Kirschenbaum

Patricia Klein, MD

Peter Krautle

Yuna Kwak

Karen Latimer, MD

Henry Lau, MD

Birdie Lau

Amy Leogrande

Joanne Levine

Howard L. Lipton, DO

Kristan Louis, APN

Nicole Lourido

Mary Lyons-Kim

Josef Machac, MD

PREVENT DIABETES PROGRAM (PDP)

Since 2019, BVMI has helped patients at risk of developing diabetes by creating and expanding its PDP program. We continue to build on its success.



It's been rewarding to see patients who are pre-diabetic feeling mentally and physically healthier than before. Several of them credit a good part of their success to BVMI's PDP program. The participants have received one-on-one education – and encouragement – in Spanish or English. Through engaging activities, they have found ways to eat healthier, exercise, reduce stress, and continue to take medication if prescribed.

The 2021 program was enhanced with the distribution of free fresh produce for 13 weeks over the summer, a fitness trainer for virtual and in-person sessions, fun activities like kayaking, and virtual cooking lessons with New York-area Chef Yexenia Gomez.



82%

of 2021 PDP participants lowered their A1c levels through healthy eating and exercise.

Albania Martinez-Bojos
Silvia Mayer, MD
Dianne McDermott, BSN
Catherine M. McPolin, MSN, RN
David Meinhard, Esq.
Deborah Melamed

Ellen Menschel, BSN, RN
Kelly Annie Mercado
Ingrid Meza
Lisa Ann Miller, MD
Miriam Moctezuma
Terriann Mohideen

Maryann Monaco, BSN
Jane I. Morais
Esther Nelson, RN
Elizabeth Noe
Donna O'Hern, MSN, RN
Laura Oliva-Beltran, MD

Deborah Oppenheimer, RN
Karen Orzero
Sol Ostrovsky
Dave Owens
Sue Panek, BSN, RN
Grishma Parikh, MD

Anjali Patel
Edward Perez, MD
Michelle Pham
Barbara Porsche, RN
Meli Quevedo
Elizabeth Ramirez



MENTAL HEALTH

Patients struggling with mental health issues found empathy and gentle guidance at BVMI in 2021 – thanks to the commitment of our volunteer professionals and your support.



All BVMI patients are screened for depression.

65%

experience mild to moderate depression.

Listening. Talk therapy. Medication. Making referrals. Any or all of these approaches might be what's needed for our patients struggling with mental health issues. Our team of volunteer therapists and social workers have used their expertise to help people like Felix. He's had to work through the trauma of losing his job after a COVID-19 hospitalization. We've been here for Felix and others like him.

Telehealth has kept us connected with patients, who need several "touchpoints" with our mental health professionals. It has given them the flexibility and privacy needed to make and keep appointments – and helped them to tap into their inner, healing strength.

Sharon Ramsaier, RN
Maria del Pilar Reilly
Cheryl Reiner
Dena Rice
L. Pat Robinson, MD

Tameh Rohani
Jacqueline Ross, DPT
Julio Sarmiento
Marla Sherman
Charlotte Sokol, MD

Eileen Steinvurzel
Paula Tedesco, MSN, APN
May Terry, RN
Sharon Tobias, PhD
Toni Tortorella Genova, DNP, APN

Ana Vasquez
David Vesole, MD
Ana Villagran
Kristie Woods
Alice P. Wright, MSN, RN

Jesson Yeh, MD
Risoneide Zegarra Solano
Robert B. Zurier, MD

VACCINE CLINICS

BVMI COVID vaccine clinics became part of our approach to keeping people safe and healthy in 2021. We rolled up our sleeves. So did our patients and other members of our community.



Our vaccine clinics were made possible by a grant from the National Alliance for Hispanic Health and the CDC, in coordination with the Hackensack Health Department and Bergen New Bridge Medical Center. We helped sponsor local clinic sites and administered vaccines along with our community partners. BVMI's Parth Vaidya, PharmD, RPh (pictured) was one of our new Associate Board members looking to make a difference in this way.

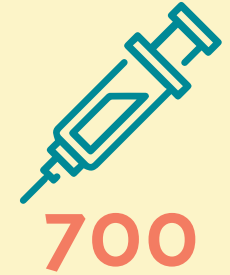

700 vaccines administered at BVMI COVID vaccine clinics.

BVMI IS OPEN FOR BUSINESS!

After two years of periodic clinic closures due to the COVID-19 pandemic, BVMI's team is thrilled to be seeing patients in person! We have also hired a much-needed Eligibility Specialist to screen prospective patients in new office space dedicated to that process.



20% projected increase in patient census in 2022



New Donors

Matthew Abramowitz
Linda Adler
Dennis Allendorf
Cheryl Amsterdam and Jeremy Levine
Mary Arora
Duke Atalay
Edward Aversa
Alfred P. Baldini
Sang Lee Bang
Patricia and Ernest Barbaris
Keith Barrack
Deepika Baskar
Nasser Beg
Gary Brewster

Douglas Donovan
Janet Fallon
Irene Feldsott
Kurt Flor
Ryan Florkiewicz
Vincent Forma
Dawn and Larry Foster
Jennie Galvin
Sheila Ganley
Neil Goklani
Fran Goldberg
Judy and Domingo Gonzalez
David Griggs
Roger Gross
Wendy and Steve Gross

Albania Martinez-Bojos
Lia Martirosian
Mark Maselli
Brad Matthews
Ruth McCormick
Linda and Michael McLachlan
Peter McLachlan
Peter Mueller
Keith Murillo-Stasiak
Todd Niec
Nancy Nowinski
John Oberdorf
Robert O'Hara
Yumi Okabe
John O'Keeffe
Erin and John Oros
Divya Paliwal, MD
Mamtaben and Manoj Patel, MD
Shaishavi Patel
James E. Patterson, Esq.
Katherine Pizzo
Sue Polito
Robert Potter
Patricia Puchalik
Lauren Radossich
Leanne Rafferty
Rosemary Randazzo
Anthony Rello
L. Pat Robinson, MD
Jeffrey Rogoff
Cayla Andrea Rojas
Shelley Romeo
Cesar Romero
Robyn and Richard Ross
Edward Russell
Angela Santo
Alexandra and Ihor S. Sawczuk, MD
Mark Schade
Carol and Charles Schaefer
John Scheuch, MD
Carolyn and Melvin Schnur, DDS
Susan Schreiber and Robert Bogan
John Schwartz
Matthew Schwartz
Eric Seem
Elizabeth Sher
Sabina Sicklick
Leslie Solomon
Rosemarie J. Sorce
Stephanie Springer
Dorothy and Harvey Starr
Merna and Allen Stein
Gregory Stevens

Julia Stoumbos
Jennifer Tamis
Robert Thaler
Cynthia Kappil-Thek and Wesley Thek, MD
Deirdre Tobin
Tess Tomasi
Mark Traeger
Sarah Turner
Geert Van Kempen
Gian Varbaro, MD
Jay Vidockler
Hilary and Michael Wallace
John Wapelhorst
Amy Waters
Daryl R. Weber
Stephen Wiessner
Christin Williams
Jordan Wishnew
Jean and David Wright
Robert J. Zak

10+ Year Donors

Vivian and Neil Abitabilo
Elaine Adler
Heidi Ahlborn, MD and Thomas Ahlborn, MD
Kathy and John Albohm, Esq.
Harry Allan
Michael Armellino
Deborah and Donald Aronson
Kathy and Michael Azzara
Joel Bauer
Susan and Seymour Baumstein
Alyssa Becker, MD and George Becker, MD
Kathleen and Noel Belli
Rosalie and Lawrence Berman, MD
Judith Bihaly
Carol and Paul Bleifer
Barbara Abney Bolger
Kathleen Burke, PhD
Carol Cassell
Phyllis Chazan
Mary Lou Ciavarra
Elizabeth Cole and David Kahn, DMD
Marie and Joseph Consalvo
Lynn and Harvey Cooper, MD
Carolyn and Joel S. Cooperman, MD
Joan Cowlan
Lloyd R. Currier
Bonnie and Arthur De Simone, MD
Carolyn DeMaria, MD and Frank DeMaria, Jr., MD

Ellen and Donald Devey
Lisa and Jeffrey Dugal
Naomi and Alan Epstein
Patricia and Frederick Fakharzadeh, MD
Carole Feingold
Janet Finke
Judy and Bruce Fitzmaurice
Flora and Eugene Frank
Tamara Freeman, DMA and Barry Freeman, EdD
Penelope Freimark
Sharon Z. Fried, MD and Kenneth Fried, MD
Ruth and Noel Friedland, MD
Ann and Barry Galton, MD*
Margaret and Jack Geraghty
Joan Gilson
Norma and Robert Gindes
Marlene Goldberg
Nina and Richard Goldweit, MD
Barbara Grossman
Eleanor and Martin Gruber
Kristin Halvey
Emily and Rolf H. Henel
Benita and Ken Herman, EdD
Debbie Herman and Jeff Steinhorn
Stuart Herman
Pamela and Jeffrey Himeles
Tamar and Jack Joffe
Peggy and Walter Jones
Peggy Kabakow
Michelle Kaye
Rekha Kirtane, MD and Jayant Kirtane, MD
Rima Kopelman, MD and Roger Rosenstein, MD
Lizabeth A. Kopp, MD and Michael G. Faust, MD
Joan Lalonde
Carol and Howard L. Lipton, DO
Audrey and Robert Luckow
Jo Ann and Paul MacDonnell
Lisa Ann Miller, MD and Robert Miller
Jane and Robert Morais
Lynn and Mark Needle
Andrea and Herbert Ouida
Inmo and Michael Parloff
Randi and Daniel Paul-Heskings
Jane and Richard Rosen
Deborah Rubin
Florence and Murray Sabrin, PhD
Phyllis Schleifer
Phyllis and Allen Schneiderman, DDS
Marilyn Schotz
Cipora Schwartz

Lenore Singer
Rosa and Howard Sirota
Sigrid Snell
Phyllis Sohn
Charlotte Sokol, MD
Judith and Frederick Steinberg, MD
Eileen and Mario Steinvurzel
Elizabeth Sternberg
Evelyn and Clifford Surloff
Lynne and Daniel Van Engel, MD
Freida and Robert Wallstein
Hon. Loretta Weinberg
Eileen and Bernard Weinstein
Helaine and L. Donald Weinstein, MD
Lorna Weinstock
Frances and Sigmund Westerman
Ilene and Samuel Wolosin
Jacqueline R. Zito

Annual Fund Donors

Ribhia Abdelhady
Liliane and Alexandre Ackad, MD
Keri Adams
Theresa Adelgais
Jung A Ahn
George M. Aijan, DO
Jill and Dave Altana
Amdur Coaching & Advisory Group LLC
Anonymous
Peter Armellino
Dianne and Frank Aroh
Susan Azaria Kanrich
Irma and Lewis Azaroff
Jennifer Azzara and Jacob Murray
Irma and Philip Ball
Karen and Richard Balter
Nancy and Joseph Barbary
Lyndsey Bardnell and Mark Bruno
Annette Baron and Andy Lieb
Caroline and John Barr
Saida Baxt, MD and Sherwood Baxt, MD
Lovey Beer
Linda Blechman
Karen Blumenthal
Mimi Bookstaver
Malcolm Borg
Sherrie and Herbert Botwick, DDS
Ana Bou-Goldsmith and Jordan Goldsmith, Esq.
Anne and Kent Brabant
Eva Brodtkin
Kathleen Brough and David Isralowitz, MD
Karen Ann and Joel Budin, MD

"I wanted to make a donation to an organization making a difference in healthcare."

-Ruth McCormick

Marianne and Steve Brodeck
Edwin T. Brondo, Jr., Esq.
Michael Brown
Stephen Brown
James Cahill, MD
Mark Campbell
Stefan M. Canizares, JD
Victoria and Michael Casucci
Soowoonng Chae
Sean Charnow
Susanne Clark
Richard Coburn, MD
Joseph Coccaro
Kevin J. Collins
William Constantine
Donald Conway
Nancy Cooper
Nancy and Paul Coopersmith
Mariquit and Mark Corcoran
Jim Craffey
Eleanor and Salim Dallal
Irene and Richard de Castro
Paul De Rosa
Beanne DeGuzman
Jeffrey Deiss
Brian DenyEAU
David Diamond
Pam Diener and Dan Cohen

Claude Guinchard
Marlene Guinchard
Nina Guinchard
Judith Halle
Jonathan Hallihan
Thomas Hayden
Chase Heitmann
Greg Heitmann
Liz Henry
Timothy Holt
Patricia Howland
John M Hwang, MD
Scott Jacobs
Selwyn Jacobs
John Kakolewski
Kevin Kautzmann
Henry Kim
Karen Kim, MD
Danielle Klein
Jeannie Koehler
Selma and Marvin Krantzow
Douglas Kuiken
Vincent Lanteri, MD
Alison Lehanski
Eric Levy
Daria and Max Linnington
Anna Lui
Valerie Lyon

"I support BVMI for several reasons. I believe in their work. I know how they use my donations, directly supporting patients with the highest quality healthcare. This is something we all need and deserve."

-Scott Reddin

Mary Ann and David Butler, MD
BVMI Patients
Linda Calamito and Scott Killens
Kathleen M. and Richard D. Cameron
Maureen Cameron
Maureen Carroll and Robert Leber
William Catogge
Sharon and Thomas J. Chisholm
Sharon and John Christ
Marilyn J. Clark
Karen Clemments
Daniel Cohen, Esq.
Andrew J. Cole, MD
Annamarie and Thomas Colwell
Maria-Rose and Ralph Contini
Dale Cook
Janet and Wayne Cook
Joan and Barry Cooper
Eileen and Ed Corvelli
Nancy and Roger Coven, MD
Nancy and Ralph Currey
Damian and Cindy Mucaro
Jenny D'Elia
Mary Jo and Michael Dervos
Lynn Diamond*
Anita DiGiulio and Ira Mendelsberg
Kathleen DiGiulio
Mary DiGiulio
Thomas Draper
Jocelyn and Marc Dreier, MD
Ellen and Mike Dudas
Rosemary Dujnic
Sue Dyrness and Brad Basile
Francine Einiger
Marsha and Larry Eisen
Brenda and Seymour J. Eisner, MD
Judith and David Englander
Ellen and Reid Fader
Kathleen Fagan, PhD and William Fagan
Erika J. Faust
Jeremy Faust
Clarissa and Matthew G. Fay

Shari and Mark Felix
Paul Ferlazzo
Jane and Harold Ficke
Marjorie and Peter Fisher
Joan Y. Fitzgerald
Anne Marie and John Flatekval
Elizabeth Forbes and Donald Reeder
Nancy and Eric Fremed, MD
Rosalind Frieder
Dorothy and Gary Gagliardi
Julius M. Gardin, MD
Lynn Gligor
Leslie and Scott Goldberg
Sylvia Golden
Gail Balph Gordon, Esq. and Hon. Robert Gordon
Tom Gramegna
Roni and Len Greer
Lisa Grohsmann
Marina Gutwein, MD and Andrew Gutwein
Natalie and Gary Haar
Cynthia and Rurik Halaby
Patty Halsall
Karen Hart, MD and Neil Hart
Patricia and Mitchell Hausman
Medha Havnurkar
Judith Haystrand
Jane He
Elaine and Paul Hennion
Dorothy and H. Aaron Henschel
Tracey and Steven Highfill
Joan Hillman
Holly and Thomas Homa
Janice Honig
Elizabeth Hough
Judith Hoysradt and Timothy Corey, MD
Diane Hurley
Jamie and Steve Iezzi
Kristi and Brian Izzo
Joyce Ann Jacobs
Kathy and Elliott H. Jones
Michelle Kaiser, MD and Michael Kaiser, MD

Fredlee Kaplan
Amy and Ron Katriel
Barbara Katz, MD and Joel Owen
Helen Katz
John Katzianer
Meryle Keller
The Kelly Family Foundation
Laura Ketchum
Eric Kim
Ruth and Harold Kirschenbaum
Joan and Richard Klein, MD
Patricia Kraynak
Beth and Robert Krugman, MD
Karen Latimer, MD and Larry Grassi
Thomas LaVecchia
Heather and Shannon Lazare
Mary Joyce and Youngick Lee, MD
Alan Levine
Gail Levine
Joanne Levine
Richard Levine, MD
Nayana and Amit Limaye, PhD
Barbara and Robert Loscalzo
Kristan and Rev. Richard Louis
Florette and Ronald Lynn
Mary Lyons-Kim and Thomas Kim
Annette and Josef Machac, MD
Irene and William Malloy
Carol and Evan Marcus
Anthony M. Marseglia
Lisa Marsh
Lynda* and Gene* Marsh
Jennifer and Charles Matar
Valerie Mauriello
Elizabeth and Christopher McCarthy
Dorothy and Joseph McDonnell
Nancy McHale
Buffy and Thomas McKay
Catherine McPolin
David Meinhard, Esq.
Aida Melamed
Debbie Melamed, Ph.D.
Lauren Menkes and Kevin Savage
Emily Merino
Mary and Philip Micale, MD
Linda and Lee Michelson
Therese Mierswa
Sharon and Richard Miller
Nancy and Neil Minikes, MD
Phyllis Mirchin
Amanda and Andrew Missey
Maryann Monaco
Katherine and David Montgomery, MD
Leila Moore and Kevin Heaney

Betsy Morais
Sharon Mosenkis
Dale and Jerry Mottola
Laura H. Mufson, PhD and Bennett P. Leifer, MD
Joanne Murad and Jason Algor
Joan and William Murray
Deborah Nahshon
Pearila Namerow, PhD and David Namerow, MD
Carole Neely
Janice Neske
Elizabeth and Chris Noe
Sue and Robert Panek
Grishma Parikh, MD and Kamal Patel
Raina Parvanov-Dawson and Peter Krautle
Victoria Perez, MD
Lisa and Dan Peterson
Barbara Porsche
Elaine and Neil Posner
Susan Profeta, MD and Fred Profeta
Rita and Frank Prospero
Susan and Robert Rabkin
Ellen Rafferty
Nora and Joseph Rahaim
Carol and Thomas Rakowski, MD
Sharon Ramsaier
Scott Reddin
Joanne Reich
Stacey Reich and Frank Rodrigues
Elizabeth Reiley, MD and Terry Hensle, MD
Kristine and Louis Rocco
Kathy and William Rogers
Michele Rooney, MD and Fernando DeCarvalho
Janice and Gerald Rosen
The Ross Family
Mitchell J. Rubinson, MD
Judy and Joe Russell
Suzanne and Ronald Saldarini, PhD
Doris Sarokin
Anna and Pastor Joseph Schattauer Paille
Tammy Schlafer
Joan Schoeffel
Nancy Seigh
Marla and William Sherman
Kristen and David Silberstein
Lorraine and Martin Sinnott
Edith and Charles Sobel
Roberta Sonnenfeld and Robert Carroll
Jean and John Spatz
Barbara and John Stern
Stephanie and Michael Stern

Pamela and Onno Stofberg
Harriet Stone
Linda Strohmeier
Pamela and Marc Sturiale
Peggy and Christopher Sullivan
Caryn and Rich Swanson
Bonita Takeuchi
Mary Tedesco
Paula Tedesco
May Terry
Laura Thorpe and Andrew Rubinson
Marilyn Tinghino
Martha Troxell
Janet and Peter Turnbull
Susan and Nick Vallario
Mary Ann and Anthony Van Clief
Karin and Christopher Vanuga
Nikhil Varma
Kaarin Varon
Genevieve Vaughn
David Vesole MD
Jose Vicente
Lauren Violick and Zachary Meli
Karen and Darryl Weiss, MD
Erica Joy West
Joanne and Charles Westphal
Jessica and Johnny Woo
Kristie and Tim Woods
Jesson Yeh, MD
Kathryn and William Yeomans
Melanie and Barry Zingler, MD
Marsha and Charles Zolot, OD

Legacy Society Members

Vivian and Neil Abitabulo
Michael Armellino
Kathy and Michael Azzara
Diana Bitritto*
Joan Cowlan
Lynn Diamond*
Sue Dyrness and Brad Basile
Janet Finke
Norma and Robert Gindes
Dorothy Glantz
Emily and Rolf H. Henel
Benita and Ken Herman, EdD
Michelle Kaye
Lizabeth A. Kopp, MD and Michael G. Faust, MD
Gladys and Herbert Laden
Jo Ann and Paul MacDonnell
Lynda* and Gene* Marsh
Lisa Ann Miller, MD and Robert Miller

Amanda and Andrew Missey
Suzanne and Ronald Saldarini, PhD
Marilyn Schotz
Martin Blechman*
Eileen and Bernard Weinstein
Karen and Darryl Weiss, MD

Monthly Refill Donors

Kathleen DiGiulio
Thomas Draper
Sue Dyrness and Brad Basile
Jeremy Faust
Carole Feingold
Linda and Lee Michelson
Amanda and Andrew Missey
Kathy and William Rogers
Jane and Richard Rosen
Laura Thorpe and Andrew Rubinson
Erica Joy West

Organizations & Grants

ACME
Aetna Foundation Inc.
A.H. Sauer and Associates, LLC
The Alementary Brewing Co.
All American Ford
AmazonSmile
American Endowment Foundation
Ayco Charitable Foundation
BD
Bessemer Giving Fund
Bristol-Myers Squibb Company
CARS
Central Unitarian Church
Children's Specialized Hospital RWJ
Barnabas Health
Cole Schotz P.C.
Columbia Bank Foundation
The Community Chest
Community Chest of Leonia
Community Foundation of New Jersey
Copper Beech Foundation
Edward W. & Stella C. Van Houten Memorial Fund
Eisai USA Foundation
Englewood Health
Facebook
Fidelity Charitable Gift Fund
Fred C. Rummel Foundation
Fred J. Brotherton Charitable Foundation
George Link, Jr. Foundation, Inc.
Goldman Sachs Philanthropy Fund
Greater Bergen Realtors - Realtors Care Foundation

Haven Savings Bank
Henry & Marilyn Taub Foundation
Ho-Ho-Kus Blood Donors Association
Holy Name Medical Center
Horizon Foundation for New Jersey
Inserra Supermarkets
J.P. Morgan Donor Advised Fund
JD Communications LLC
The Jin Hua Foundation

Ridgewood Stablehands Breakfast Society
Rotary Club of Englewood
Rotary Club of Hackensack
Rotary Club of the Palisades
Russell Berrie Foundation
Schwab Charitable
Stop & Shop
SUEZ

Tamara Freeman, DMA and Barry Freeman, EDD
Ruth and Noel Friedland, MD
Grant Avenue Capital
Hackensack University Medical Center
Holy Name Medical Center
Horizon Blue Cross Blue Shield of NJ
Inserra Supermarkets
Rima Kopelman, MD and

Dale Cook
Lizabeth A. Kopp, MD and Michael G. Faust, MD
John Lasalandra and Joe Russell
Elizabeth Reiley, MD and Terry Hensle, MD
Cesar Romero

The Columbians
Dale Cook
Direct Relief
Doximity
Doxy.me
E Fitz Art
Eastern Services
Egyptian Museum
ELLKAY
Marilynn Friedman
IKEA
JD Communications LLC
Suzanne Keusch
Lizabeth A. Kopp, MD and Michael G. Faust, MD
John Lasalandra and Joe Russell
Pearl Leichman
Louisa Voice
M.S. Signs Inc.
Merck
Microsoft
David Mitchell, O.D.
Northern Valley Rotary Club
Novo Nordisk
Rita and Frank Prospero
Quest Diagnostics
Elizabeth Reiley, MD and Terry Hensle, MD
Cesar Romero
Sabina Sicklick
Society of General Internal Medicine
SPS Medical
Eileen and Mario Steinvurzel
Tableau
Unilever

Rima Kopelman, MD and Roger Rosenstein, MD
Lizabeth A. Kopp, MD and Michael G. Faust, MD
Mary Joyce and Youngick Lee, MD
Nancy and Joel Lehrer, MD
Bonnie and Dennis Levy**
Nancy and Marc Melamed, MD
Susan and Paul Mendelowitz
Dale and Jerry Mottola
Laura H. Mufson, PhD and Bennett P. Leifer, MD
Carol and Thomas Rakowski, MD
Ridgewood Stablehands Breakfast Society
Charlotte Sokol, MD
Barbara Steuert**
Jahn Surette**
Ann Taylor**
Lynne and Daniel Van Engel, MD
Michael Wesson**
Wayne Yankus, MD**



Passing of Lynn Diamond

BVMI mourns the passing of Lynn Diamond, long-term benefactor, namesake of our Hackensack clinic and cousin to BVMI founder Dr. Samuel A. Cassell.

Jewish Communal Fund
Kaplen Foundation
Korean American Community Foundation
KPMG U.S. Foundation, Inc.
Lillian Schenck Foundation
The Lions Club of Oradell
Luckow Family Foundation
Lyndhurst High School Business/Technology Department
M&T Charitable Foundation
Meadowlands Chamber
The Mickey Capelli Foundation
National Alliance for Hispanic Health
National Council of Jewish Women Bergen County Section
National Philanthropic Trust
NCJW - Jersey Hills Section
New Jersey Spinal Medicine & Surgery, PA
NJ Dept of Health and Senior Services
Oritani Charitable Foundation
Our Family United
PediatricCare Associates
PKF O'Connor Davies, LLP
Provident Bank Foundation
Print Solutions
PSEG Foundation
Quest Diagnostics
Rapunzel Creative
Raymond James Charitable
Richard A. and Loretta M. Stratton Charitable Foundation
Robert & Joan Dircks Foundation, Inc.

TD Charitable Foundation
The GoodCoin Foundation
TisBest Philanthropy
U.S. Charitable Gift Trust
UBS Financial Services, Inc.
The Unitarian Society of Ridgewood, NJ
Unitarian Universalist Congregation of the Palisades
Valley Bank
Valley Health System
Vanguard Charitable
The Wawa Foundation
Wells, Jaworski & Liebman, LLP

Gala Sponsors

Vivian and Neil Abitabilo
Liliane and Alexandre Ackad, MD
Jill and Dave Altana
Kathy and Michael Azzara
BD
Bergen New Bridge Medical Center
Carol and Paul Bleifer
Ana Bou-Goldsmith and Jordan Goldsmith, Esq.
Care Plus Bergen, Inc.
Carol Cassell
Christian Health Care Center
Elizabeth Cole and David Kahn, DMD
Joan Cowlan
Bonnie and Arthur De Simone, MD
Carolyn DeMaria, MD and Frank DeMaria, Jr., MD
Janet Finke

Roger Rosenstein, MD
Lizabeth A. Kopp, MD and Michael G. Faust, MD
Mary Krugman and Barry Poskanzer
Gladys and Herbert Laden
Birdie and Henry Lau, MD
Luckow Family Foundation
M&T Bank
Valerie Mauriello
Lisa Ann Miller, MD and Robert Miller
Amanda and Andrew Missey
Newman, Simpson, & Cohen, LLP
Inmo and Michael Parloff
PNC Private Bank
PSEG
Florence and Murray Sabrin, PhD
Suzanne and Ronald Saldarini, PhD
Marilyn Schotz
Cipora Schwartz
Kristen and David Silberstein
Colleen and Mark Sparta
Eileen and Mario Steinvurzel
Evelyn and Clifford Surloff
UnitedHealthcare Inc. of New Jersey
Valley Health System
Karin and Christopher Vanuga
Visions Federal Credit Union
Eileen and Bernard Weinstein

Gifts in Kind: Events

AC Hotels Marriott
Jill and Dave Altana
Kelly Carroll

Golf Classic Sponsors

Michael Armellino
Bogota Savings Bank
Boswell Engineering
Michael Brown
Bulldog Ventures, Ltd
William Constantine
Eventide Communications
Holy Name Medical Center
Joseph M. Sanzari, Inc.
Lizabeth A. Kopp, MD and Michael G. Faust, MD
Kuiken Brothers Company, Inc.
Jerome Lichtstein
Peter McLachlan
Poskanzer Skott Architects
Provident Bank
Eric Seem

Matching Gifts

Ameriprise Financial
Bank of America
BD
FactSet
GlaxoSmithKline Foundation
Grant Avenue Capital
Intel
J.P. Morgan Donor Advised Fund
Merck Foundation
S&P Global
Viacom CBS
VMware Foundation

Gifts in Kind

AC Hotels Marriott
Adobe
Allergan
Jill and Dave Altana
Altyrex
athenahealth, Inc.
BD
Bergen Volunteer Center
Camsterdam LLC
Kelly Carroll
Ethel Chesen
Cole Schotz PC

Facebook Fundraiser

Adonis Castillo, MD
Jeffrey Levene
Lisa Marsh

In Memory of Earl Wheaton, MD

Kathy and Michael Azzara
Mary Burgin**
Victoria and Michael Casucci
Caroline Conti**
Deborah Davidson**
Jean Fenn
Jacqueline and Lawrence Fiore**
Mary Ann and Michael Hanley**
Diana and Fletcher Hock**
Jane and William Hopewell**

In Memory of Lynda & Gene Marsh

Judith and David Englander
Janet Finke
Marlene Goldberg
Janice Honig
Doris and Paul Margulies**
Lois Mishkin and Arthur S. Levy
Amanda and Andrew Missey
Dale and Jerry Mottola
Sandra and Jonathan Phillips
Samantha H. Poremba
Lenni Puritz
Anne Rolbin
Marilyn Schotz
Charlotte Sokol, MD
Evelyn and Clifford Surloff
Kathryn Swenson**
Eileen and Bernard Weinstein

Car Donation

Maria Ancmon

* Deceased

** New Donor

Angela Bueno
Front Desk Manager

Maytte Cadena
Front Desk Assistant/Phlebotomist

Arthur De Simone, MD
Medical Director

Mary DiGiulio, DNP, APN
Staff Nurse Practitioner

Sue Dyrness
Director of Donor Relations

Rosa Flores-Campos, MSW
Case Manager

Nancy Fremed, MSN, WHNP-BC
Women's Health Nurse Practitioner

Karla Goffe, RN
Staff Nurse

Joanne Hansen
Front Desk/Medical Assistant

Judith Haystrand, RN, MSN, APN
Staff Nurse Practitioner

Holly Homa, BSN, RN, CDCES
Certified Diabetes Care and Education Specialist

Michelle Kaye, MSN, RN
Nurse Manager

Jihyeon Lim, MSN, FNP-BC
Korean Healthcare Program Nurse Practitioner

Howard L. Lipton, DO
Associate Medical Director

Karla Lozano
Prevent Diabetes Program Manager

Barbara Loscalzo
Special Events Manager

Magalye Matos
Eligibility Interviewer

Amanda Missey
President/CEO

Dale DeAngelis Mottola
Administrative Director

Joanne Murad, MPA
Manager Grants & External Affairs

Jocilyn Pak
Korean Healthcare Program Navigator

Sue Polito, MSN, RN, NP-C
Staff Nurse Practitioner

Elaine Posner
Volunteer Manager

Rita Prospero
Telehealth Manager

Rebeca Ramirez
Front Desk Associate

Erika Silvestre
Front Desk Assistant

Swapna Swadhin, RN
Staff Nurse

Carla Van Duzer, RN
Data Entry Nurse

Yulaiski Victorio
Patient Care Coordinator

Blanca Vidal, CMA
Phlebotomist

Board of Trustees

Michael Faust, MD, Chair
Valley Center for Women's Health

Amit Limaye, PhD, Vice Chair
Becton Dickinson & Company

Valerie Mauriello, Treasurer
Prudential Financial Inc (ret)

Kristen Silberstein, Secretary
Hospital for Special Surgery

Jill Altana
Automatic Data Processing (ret)

Stefan Canizares, JD
US Department of Education

Jordan Goldsmith, Esq.
Cohn Lifland Pearlman Hermann & Knopf

Medha Havnurkar
P4R4Consultants

Terry Hensle, MD
Columbia University

Eric Kim
Grant Avenue Capital

Shannon Lazare
M&T Bank

Jonathan Mays, MD
Metropolitan Hospital

Zachary Meli
Henry Schein

Lauren Menkes, LMSW
Englewood Health

Keith Murillo-Stasiak
PricewaterhouseCoopers

Divya Paliwal, MD
Horizon BCBS of New Jersey

Cesar Romero
S&P Global

Mark Sparta
Hackensack University Medical Center

Gian Varbaro, MD
Bergen New Bridge Medical Center

Amanda Missey
President/CEO
BVMI

Advisory Board

Michael W. Azzara, Chair

Neil Abitabile

Kathleen M. Burke, PhD

Janet Finke

Barry Freeman, EdD

Kenneth Herman, EdD

Gladys Laden

Marilyn Schotz

Clifford Surloff

Bernard Weinstein

Joanne Westphal

Associate Board

Brandon Baek

Zui Dighe

David Heller

James Lubowsky

Margaret Murphy

Scott Lee

Mark Surgent

Parth Vaidya

Jisoo Yoon



Lynn Diamond Healthcare Center

75 Essex Street, Ste. 100
Hackensack, NJ 07601

201-342-2478

BVMI.org

We treat all patients equitably and with dignity, providing compassionate care and support to help them live their healthiest life.

Follow Us! 